



PRESS RELEASE

Contact: City Staff
Phone: (601) 856-7113

FOR IMMEDIATE RELEASE
October 30, 2024

CITY OF RIDGELAND ANNOUNCES UPCOMING ROAD CLOSURE

The City of Ridgeland is planning for a road closure and wanted to provide information to minimize the inconvenience to the residents who rely on this road for commuting. We plan to close a section of Old Agency Road between Whippoorwill Lane and Patterson Crossing on Monday, November 11, 2024, at 8:30 a.m. through Sunday, November 17, 2024 at 5 p.m. The road will remain closed all day and night for safety reasons. The road is being closed to replace the existing guardrail with a new guardrail. In addition, the contractor will make improvements to the shoulder of the road along the guardrail project.

This project is weather-dependent, so additional information will be delivered if warranted. For more information, be sure to check the Public Notices Section on our webpage. Be sure to read the information below the map if you live between Patterson and Whippoorwill Lane for access to your home. Below is a map showing the detour routes:

mailing address: p.o. box 217 • ridgeland, ms 39158
street address: 100 W. School St. • ridgeland, ms 39157
ph: 601.856.7113 • www.ridgelandms.org

Gene F. McGee, cmo - mayor • Paula W. Tierce, phr - city clerk / human resources director

board of aldermen: D.I. Smith, cmo - at-large • Ken Heard, cmo - ward 1 • Chuck Gautier, cmo - ward 2
Kevin Holder, cmo, - ward 3 • Brian P. Ramsey, cmo - ward 4 • Bill Lee - ward 5 • Wesley Hamlin, cmo, mayor pro-temore - ward 6

OLD AGENCY ROAD GUARDRAIL IMPROVEMENTS **WORK ZONE & DETOUR MAP**

ROAD CLOSED – NO ACCESS: WEST SIDE OF WHIPPOORWILL LANE TO 609 OLD AGENCY ROAD

ROAD CLOSED TO THRU TRAFFIC: DINSMOR CROSSING TO PATTERSON'S CROSSING

the city of RIDGELAND



NOVEMBER 2024

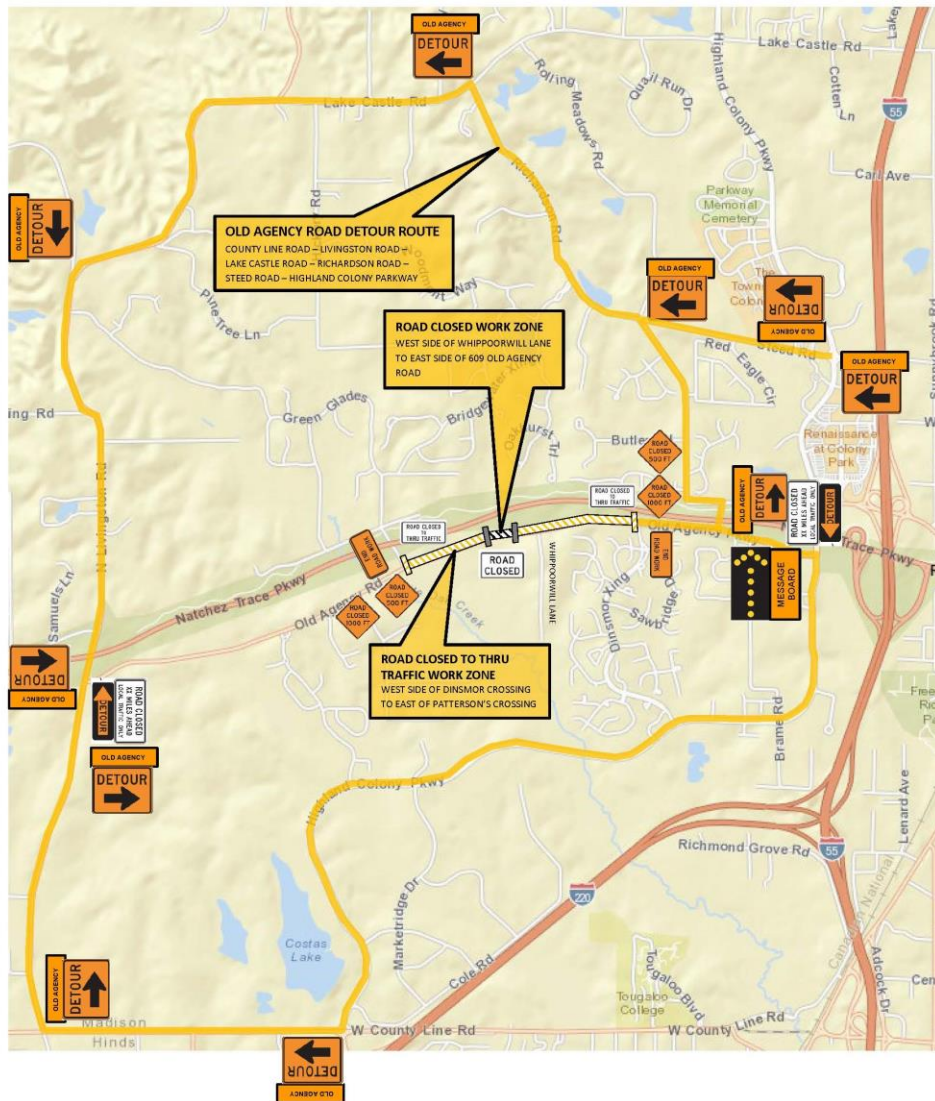

Directions for residents that live on Whippoorwill Lane:

You will need to access your street from Highland Colony Parkway. During this construction period Old Agency Road will be closed to Thru Traffic just west of Dinsmor Crossing to the east side of Patterson's Crossing. Barricades with signs stating "ROAD CLOSED TO THRU TRAFFIC" will be placed in Old Agency Parkway on the west side of Dinsmor Crossing. These barricades will have a single car opening to allow access for Whippoorwill Lane residents to their homes from Highland Colony Parkway. Please do not be discouraged from continuing west to Whippoorwill Lane when you notice these barricades. The "ROAD CLOSED" barricades located on the west side of Whippoorwill

mailing address: p.o. box 217 • ridgeland, ms 39158
street address: 100 W. School St. • ridgeland, ms 39157
ph: 601.856.7113 • www.ridgelandms.org

Gene F. McGee, cmo - mayor • Paula W. Tierce, phr - city clerk / human resources director

board of aldermen: D.I. Smith, cmo - at-large • Ken Heard, cmo - ward 1 • Chuck Gautier, cmo - ward 2
Kevin Holder, cmo, - ward 3 • Brian P. Ramsey, cmo - ward 4 • Bill Lee - ward 5 • Wesley Hamlin, cmo, mayor pro-temore - ward 6

Lane do not have an opening because they are protecting local traffic from the construction work zone. Please proceed carefully through this route. Make sure to slow down, drive with caution, and pay attention to the warning signs.

Directions for residents that live on Old Agency Road between Patterson Crossing and Whippoorwill Lane:

You will need to approach your house from Livingston Road. During this construction period Old Agency Road will be closed to Thru Traffic just west of Dinsmor Crossing to the east side of Patterson's Crossing. Barricades with signs stating "*ROAD CLOSED TO THRU TRAFFIC*" will be placed in Old Agency Road immediately east of Patterson's Crossing. These barricades will have a single car opening to allow residents and visitors access from Livingston Road to the Old Agency Road homes located between Patterson's Crossing and Whippoorwill Lane. The "*ROAD CLOSED*" barricades located on the east side the driveway to 609 Old Agency Road do not have an opening because they are protecting local traffic from the construction work zone. Please proceed carefully through this route. Make sure to slow down, drive with caution, and pay attention to the warning signs.

Please help us maintain safety in this work zone. If you see that barricades have been moved and that safety is compromised, please contact the Police Department.

###

mailing address: p.o. box 217 • ridgeland, ms 39158
street address: 100 W. School St. • ridgeland, ms 39157
ph: 601.856.7113 • www.ridgelandms.org

Gene F. McGee, cmo - mayor • Paula W. Tierce, phr - city clerk / human resources director

board of aldermen: D.I. Smith, cmo - at-large • Ken Heard, cmo - ward 1 • Chuck Gautier, cmo - ward 2
Kevin Holder, cmo, - ward 3 • Brian P. Ramsey, cmo - ward 4 • Bill Lee - ward 5 • Wesley Hamlin, cmo, mayor pro-temore - ward 6